

The background is a dark teal color with stylized, dark green tree silhouettes. In the bottom right corner, there are several black, pointed shapes representing bushes or tombstones, with glowing yellow and green eyes or lights peeking out from behind them. The text is centered in a yellow, jagged, horror-style font.

# SHIRT & QR CODE PICKUP

Come up to the front if you have yet to receive your QR code or shirt (from this year or last)!



WELCOME TO  
WCTA HOSA

Fourth General Meeting

# ATTENDANCE



# SPLITTING REMINDS

Due to overflow in our current remind, we are not longer able to send announcements, so we have split them into 2 groups: underclassmen & upperclassmen

Underclassmen  
(Grades 9th and 10th)

@wctaunder

Upperclassmen  
(Grades 11th and 12th)

@wctaupper

# ICEBREAKER



# PHOTO SCAVENGER HUNT

TAKE A PICTURE WITH/OF...

1. A paper pumpkin
2. Someone who is wearing a costume
3. 0.5 picture with your favorite officer
4. Someone who has a green lanyard
5. Someone in a non medical program
6. Someone with the same hair color as you
7. Someone who has competed in a HOSA event before
8. 0.5 picture with someone you have never talked to before
9. A piece of candy
10. A silly picture posing with a vending machine

11. A ghost (be creative!)
12. A skeleton (be creative!)
13. Someone who wears glasses
14. Doing a monster pose on the cafeteria stage
15. A previous officer
16. Someone who is listening to their own music
17. Someone who hates Halloween
18. Someone wearing black, orange, or purple
19. Your doppelganger (someone dressed similar to you)
20. A Senior



# PORT OF SUBS!



- Sold on Tuesdays
- \$6 card & \$5 cash
- Only sold with a combo: Sub, Chips, & Water
- If you help sell, you can get service hours for NHS or Student Council
  - We will send out Remind messages the day before selling if we need help and send a message if you are interested



# FLX - (FALL LEADERSHIP EXPERIENCE)

- Should have turned in blue form and paid \$15 fee

- Please stay after the meeting for more information

- Dasha Yu
- Alexander Kermani
- Lauren Solis
- Daniel Malchov
- Kayla LoRusso
- Brianna Martinez
- Andrea Vinluan
- Colette Tracht
- Soliana Fikru
- Nikki Shi
- Ida Martinez



# SLC INTEREST FORM



[https://tinyurl.com/  
wctaslcinterest](https://tinyurl.com/wctaslcinterest)

- **When:** March 5-8, 2023
- **Where:** Reno, Nevada (8 hour bus ride)
- **How Long:** 3 days
- **What is it:** A competition you will prepare for beforehand
- We will have extra meetings for people competing
- Form due by next meeting!!
- Q & A as people fill out the form if you are interested

# SERVICE EVENT RECAP



# JDRF ONE WALK



# SERVICE HOUR SPREADSHEET



- Scan QR to see how many hours you have
- Remember you need 4 service hours and 2 HOSA related service events per Semester
  - You need both final columns to be green on the spreadsheet!
- Hours are due on Friday, December 9 at 11:59 PM



<https://tinyurl.com/hosaservicehours>

# UPCOMING SERVICE EVENTS



# LIGHT THE NIGHT

- **What:** Event supporting Leukemia, Lymphoma, Hodgkin's disease & myeloma
- **When:** Saturday, November 5th
- **Time:** Depends on shift selected
- **Where:** College of Southern Nevada (CSN) W. Charleston Campus
- **Shifts:** Lantern Assembly (12-4 pm) Lantern Distribution (4-9pm); Walk Route Cheerleaders & Volunteers (6-8pm); Tear Down (7-9:30 pm)
  - \*If you're doing tear down, you're welcome to come early to see the actual event!
- **Remind:** @LVlight

YOU CAN SELECT ONLY ONE OF THESE OPTIONS!

Which positions are you interested in? \*

- Set up 10:00 AM- 4:00 PM
- Lantern Assembly 12:00 - 4:00 PM
- Lantern Distribution 4:00 - 9:00 PM
- Survivor/Mission Area 4:00 - 8:00 PM
- Donation Collection \*Background check required\* 4:00 - 8:30 PM
- Kids Zone \*Background check required\* 4:30 - 9:00 PM
- Tops Team Village 4:00 - 8:30 PM
- VIP Area 4:00 - 8:30 PM
- Remembrance Area 4:30 - 9:00 PM
- Walk Route Cheerleaders & Volunteers 6:00 - 8:00 PM
- Tear Down 7:00 - 9:30 PM
- I would like more information

# LIGHT THE NIGHT REGISTRATION

Step 1: Fill out this form



OR go to  
<https://tinyurl.com/OfficialLTN>

Step 2: Fill out this form too



OR go to  
<https://tinyurl.com/WCTAHOSALTN>

Step 3: Take screenshots of BOTH confirmation pages and send to remind @LVlight



# PJ 5K

Scan

- **What:** Supporting Speedway Children's Charities for educational, social, medical and financial needs to help them lead better lives
- **When:** Sunday, November 13th
- **Time:** TBD
- **Where:** Las Vegas Motor Speedway
- **Registration closes Saturday, November 5th @ 11:59 pm**
- **Remind:** @pj5K
- **\*Participants can wear pajamas with your HOSA Shirt (pj pants, flannel, onesies, etc... show SPIRIT!**



OR fill go to  
[https://tinyurl.com/  
Pajama5k](https://tinyurl.com/Pajama5k)



# GREAT SANTA RUN

- 📍 **LAST SERVICE EVENT OFFERED IN SEMESTER 1!!!**
- 📍 **When:** Saturday, December 3rd
- 📍 **Time:** 9:30 am - 12:30 pm
- 📍 **Role:** Water Station Coverage + Cheering
- 📍 **Where:** Fremont Street Experience, 425 E Fremont St, Las Vegas, NV
- 📍 Registration closes **Friday, November 18th 11:59 pm** (about 50 volunteers needed)
- 📍 **Note:** Minors (under 18) need to fill out a minor release form (on next slide)
- 📍 **Remind:** @runsanta

# GREAT SANTA RUN REGISTRATION



Step 1: Fill out this form



OR go to  
<https://tinyurl.com/greatsantarun>

Step 2: Sign this minor  
release form IF under 18



OR go to  
<https://tinyurl.com/GSRReleaseForm>

Step 3: Take a screenshot of  
the confirmation screen  
AND the CLEAR photo of the  
minor consent form (if  
applicable) and send to  
remind @runsanta

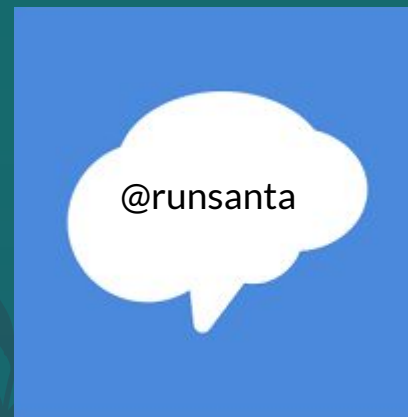

# SERVICE EVENTS REMINDERS

- We are almost halfway through with service events
- 4 of the 7-10 events we are offering this semester have passed
- Service hours are due by Friday, December 9th at 11:59 PM
- Our last service event for the semester is the Great Santa Run on Saturday, December 3rd
- Opportunity Village Thrift Store (introduced next meeting) is always an option for service hours
- **YOU NEED 4 HOURS AND 2 EVENTS PER SEMESTER TO BE IN GOOD STANDING!**

# UPCOMING OPPORTUNITIES



# WONGU ACUPUNCTURE TOUR EVENT

- NOT FOR SERVICE HOURS!
- **What:** Tour around an Acupuncture Clinic & University with hands-on experiences for those interested in oriental medicine and exploring different medical fields.
- **Includes:** Tour around the university/clinic, class experience, yoga demo, ear seeds/acupuncture demonstration/ herb dispensary tea tasting
- **When:** Saturday, November 12th
- **Time:** 10:30 am - 1:30 pm
- **Where:** Wongu University of Oriental Medicine, 8620 S Eastern Ave, Las Vegas, NV 89123
- **Note:** Those who get a spot will have to fill out a Consent to Treat Minor Child form provided by us later on

Scan OR go to  
[https://tinyurl.com/  
Wongu](https://tinyurl.com/Wongu)



# WCTA HOSA 101



<https://tinyurl.com/wctahosa101>





# FUNDRAISER PROCEDURES



# MANDATORY FUNDRAISER!!





- Packet contains order form
    - Please fill out completely and legibly
    - Allows us to keep track of sales
  - Every member must sell a total of **\$30** worth of kits (2 small kits or 1 large one)
  - **Members who sell \$100 worth will get 1 hour of service and count as 1 HOSA event**
    - This is the **MAXIMUM** amount you can get for hours from us
- 
- 
- 





# MANDATORY FUNDRAISER!!



- Due by November 30th
  - Collect CASH only
  - If you've hit sales targets, please **PLEASE** return cash to the banker ASAP.
    - Must show form to the banker to confirm sales
  - Return your receipt and completed order from to Mr. Gonzales (D-110)
  - Due to winter break, products will be received in early January 2023
- 
- 
- 



# SURVEY RESULTS

# CHANGES BASED ON RESULTS



- Remind messages will be sent once our meeting slides are posted on website
- Remind messages will be sent on non-HOSA meeting Mondays
- Remind messages will be sent once hours on the spreadsheet are updated



ANSWER TO QUESTIONS  
FROM THE SURVEY

# HOW DO HOSA CHAPTER ELECTIONS WORK?

- 🔑 An interest form will be given out before the end of this semester to see who is interested in becoming a HOSA officer
- 🔑 Recommended Mentorship program next semester led by the current officers
  - Learn the roles of each officer
- 🔑 Candidates will later complete an interview with the officers and we will slate candidates in positions we think best fits them
- 🔑 During our last meeting Speech is given + elections are done by membership for that position
- 🔑 People running for WCTA HOSA office cannot be officers in any other WCTA clubs or organizations

# DO YOU LIKE SONIC?



🔑 Depends which officer you ask...

Preeyom

“The food or movie?”

Milena

“Yeahhh, I guess”

Vanessa

“Is this about the Hemophilia walk??”

Logan

“Like the fast food establishment?”

Chloe

“Huhh? No??”

Lily

“It’s okay, I guess”



# DO WE NEED TO RECORD OUR SERVICE HOURS?

- No, we track your hours when you sign in and out with us at events
- Exception is with outside, non HOSA-sanctioned events & OV Thrift volunteering
- For those, please get the supervisor to sign a paper approving your alleged hours

# WHEN WE SEND SERVICE EVENT CONFIRMATION PICTURES, DO WE SEND IT TO VANESSA?

- Yes and No...
- **No:** Send it through the event-specific remind
- **Yes:** I'd say a good 49.97% of the time it's Vanessa, the other 49.97% is Lily and about 0.06% is everyone else



# MEDICAL FACT!

The background is a dark teal color with various Halloween-themed illustrations. In the top left, there's a large, stylized tree silhouette. In the top right, a full moon is partially obscured by a tree branch, with a small black bird perched on it. In the bottom left, there's a silhouette of a castle with lit windows and a winding path leading to it. In the bottom center, there's a silhouette of a witch's head with glowing yellow eyes.

Childhood allergies are most likely connected to your birth weight. A study in 2019 showed that for each kilogram increase in birth weight, infants had a 44% increased risk of childhood food allergies (Wooldridge, 2019).

Amy L. Wooldridge, Mark McMillan, Manpreet Kaur, Lynne C. Giles, Helen S. Marshall, Kathryn L. Gatford. Relationship between birth weight or fetal growth rate and postnatal allergy: A systematic review. *Journal of Allergy and Clinical Immunology*, 2019; DOI: [10.1016/j.jaci.2019.08.032](https://doi.org/10.1016/j.jaci.2019.08.032)

WHAT CANDY DO EYE  
DOCTORS GIVE OUT  
ON HALLOWEEN?



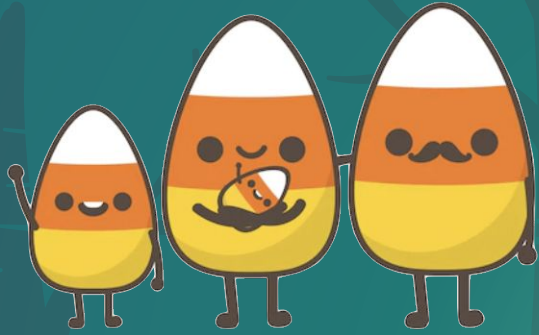

# CANDY CORNEAS!



# REMINDERS



- Stay after if you...
  - Have any questions, need to pickup a shirt, or need anything else
- Register for service events!!!
  - End of semester coming soon!
- Sell your First Aid Kits!
- Sign up for new Reminds!
- Have a fun Halloween!

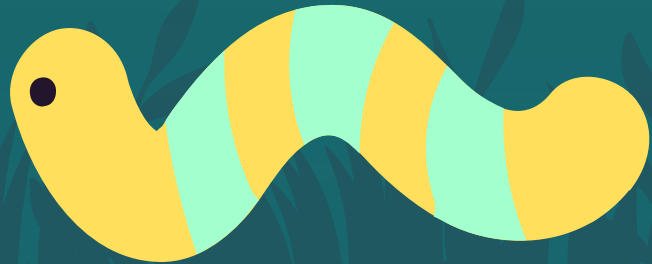

# WCTA HOSA GENERAL EMAIL : [wcta\\_hosa@nv.ccsd.net](mailto:wcta_hosa@nv.ccsd.net)

**President: Preeyom Govind**

(702) 802-9346

**Email:** [preeyom.2353360@nv.ccsd.net](mailto:preeyom.2353360@nv.ccsd.net) or  
[wctahosapresident@gmail.com](mailto:wctahosapresident@gmail.com)

**Vice President: Milena Nguyen**

(702) 782-6354

**Email:** [milena.366827@nv.ccsd.net](mailto:milena.366827@nv.ccsd.net) or  
[wctahosavp@gmail.com](mailto:wctahosavp@gmail.com)

**Secretary: Vanessa Lei**

(702) 286-2788

**Email:** [vanessa.352969@nv.ccsd.net](mailto:vanessa.352969@nv.ccsd.net) or  
[wctahosasecretary@gmail.com](mailto:wctahosasecretary@gmail.com)

**Treasurer: Lily Kazemi**

(702) 964-9647

**Email:** [lily.2314318@nv.ccsd.net](mailto:lily.2314318@nv.ccsd.net) or  
[hosatreasurer.wcta@gmail.com](mailto:hosatreasurer.wcta@gmail.com)

**Historian: Chloe Ting**

(702) 728-7081

**Email:** [chloe.2136213@nv.ccsd.net](mailto:chloe.2136213@nv.ccsd.net)  
or [wctahosahistorian@gmail.com](mailto:wctahosahistorian@gmail.com)

**Sergeant-At-Arms: Logan Belloso**

(702) 862-0886

**Email:** [logan.277472@nv.ccsd.net](mailto:logan.277472@nv.ccsd.net) or  
[wctahosasaa20@gmail.com](mailto:wctahosasaa20@gmail.com)